



राष्ट्रीय मूल्यांकन एवं प्रत्यायन परिषद

विश्वविद्यालय अनुदान आयोग का स्वायत्त संस्थान

**NATIONAL ASSESSMENT AND ACCREDITATION COUNCIL**

*An Autonomous Institution of the University Grants Commission*

# *Certificate of Accreditation*

*The Executive Committee of the  
National Assessment and Accreditation Council  
on the recommendation of the duly appointed*

*Peer Team is pleased to declare the  
Krishna Chandra College*

*Hetampur, Dist. Birbhum, affiliated to University of Burdwan, West Bengal as  
Accredited*

*with CGPA of 2.03 on seven point scale*

*at B grade*

*valid up to July 02, 2023*

*Date : July 03, 2018*



*Director*



राष्ट्रीय मूल्यांकन एवं प्रत्यायन परिषद  
विश्वविद्यालय अनुदान आयोग का स्वायत्त संस्थान  
**NATIONAL ASSESSMENT AND ACCREDITATION COUNCIL**  
An Autonomous Institution of the University Grants Commission

## Quality Profile

Name of the Institution : Krishna Chandra College

Place : Hetampur, Dist. Birbhum, West Bengal

Criteria	Weightage ( $W_i$ )	Criterion-wise Weighted Grade Point (Cr WGP <sub>i</sub> )	Criterion-wise Grade Point Averages (Cr WGP <sub>i</sub> / $W_i$ )
I. Curricular Aspects	080	190	2.38
II. Teaching-Learning and Evaluation	340	789	2.32
III. Research, Innovations and Extension	105	116	1.10
IV. Infrastructure and Learning Resources	100	271	2.71
V. Student Support and Progression	125	179	1.43
VI. Governance, Leadership & Management	100	196	1.96
VII. Institutional Values and Best Practices	100	191	1.91
<b>Total</b>	$\sum_{i=1}^7 W_i = 950$	$\sum_{i=1}^7 (Cr WGP_i) = 1932$	

$$\text{Institutional CGPA} = \frac{\sum_{i=1}^7 (Cr WGP_i)}{\sum_{i=1}^7 W_i} = \frac{1932}{950} = \boxed{2.03}$$

Grade = B

Date : July 03, 2018

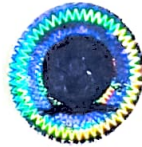

  
Director

- This certification is valid for a period of Five years with effect from July 03, 2018
- An institutional CGPA on seven point scale in the range of 3.51 - 4.00 denotes A<sup>++</sup> grade, 3.26 - 3.50 denotes A<sup>+</sup> grade, 3.01 - 3.25 denotes A grade, 2.76 - 3.00 denotes B<sup>++</sup> grade, 2.51 - 2.75 denotes B<sup>+</sup> grade, 2.01 - 2.50 denotes B grade, 1.51 - 2.00 denotes C grade
- Scores rounded off to the nearest integer